



UNIVERSITY OF NAMIBIA

# Graduation 2026

*Faculty of Agriculture, Engineering  
and Natural Science  
&  
School of Humanities, Society  
and Development*

WEDNESDAY, 29 APRIL 2026

*Session 2*



Open your mind





UNIVERSITY OF NAMIBIA

# Study. Grow. Lead.

At UNAM,  
your potential  
meets opportunity.



Open your mind

 [www.unam.edu.na](http://www.unam.edu.na)

# VICE CHANCELLOR'S CONGRATULATORY MESSAGE TO THE CLASS OF 2025

Dear Graduands,

Today, you close one chapter and open another, and what a chapter it has been. The qualification you hold is not merely a certificate; it is a testament to the late nights, the difficult choices, and the quiet determination that carried you to this moment. **On behalf of the University of Namibia, I extend my sincerest congratulations.**

The world you are entering is dynamic, demanding, and full of possibility. Whether you choose the path of employment, enterprise, or public service, you go equipped, not only with knowledge and skills, but with the resilience forged through years of rigorous study. **Do not underestimate what you have built in yourself.**

UNAM has shaped leaders, thinkers, and change-makers who have gone on to transform their communities and their nation. You now join that legacy. Carry it with intention. Pursue excellence not as a destination, but as a standard. Be curious, be courageous, and be willing to contribute beyond the boundaries of your own ambition.

As you move forward, remember that your alma mater walks with you. The values instilled here, of integrity, innovation and service, are yours to carry into every boardroom, classroom, clinic, and community you touch. Represent them well, and inspire those who will follow in your footsteps.

Take a moment to honour this achievement – and then go. The future is not waiting; it is being built, right now, by graduates exactly like you.

**Congratulations, Class of 2025. This moment is the beginning.**

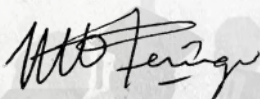

Prof. Kenneth Matengu  
Vice Chancellor



# ORDER OF PROCEEDINGS

*Faculty of Agriculture, Engineering and Natural Science  
& School of Humanities, Society and Development*

**WEDNESDAY, 29 APRIL 2026**

*Session 2*

- **Arrival of the Vice-Chancellor**
  - **Official Photo Session**
1. *National/AU Anthems*
  2. **Constitution of the Congregation:** Presiding Officer
  3. **Graduation Blessing**
  4. **Welcome**
  5. **Guest Speaker**
  6. **Chancellor's Address**
  7. *Interlude*
  8. **Invitation to Schools to Present Candidates for all Qualifications:** Presiding Officer
  9. **Presentation of Candidates for Undergraduate Diplomas:** Associate Deans
  10. **Granting of Diplomas:** Presiding Officer
  11. **Presentation of Candidates for Undergraduate Degrees:** Associate Deans
  12. **Conferment of Undergraduate Degrees:** Presiding Officer
  13. **Presentation of Candidates for Postgraduate Diplomas:** Associate Deans
  14. **Presentation of Candidates for Masters Degrees:** Associate Deans
  15. **Presentation of Candidates for Doctoral Degrees:** Associate Deans
  16. **Conferment of Postgraduate Diplomas, Masters and Doctoral Degrees:** Presiding Officer
  17. **Presentaton of Vice Chancellors medal**
  18. *Dissolution of the Congregation:* Presiding Officer
  19. *AU/National Anthems*



## FACULTY OF AGRICULTURE, ENGINEERING AND NATURAL SCIENCES

Executive Dean: Prof Martha Ndeyapo Nickanor

### School of Agriculture and Fisheries Sciences

Associate Dean: Prof Simon Angombe



#### DIPLOMA IN AGRICULTURE

HAIMBODI Hilya K

#### DIPLOMA IN LIVESTOCK PRODUCTION

MBEUSERUA Tjarirove A

### School of Science

Associate Dean: Prof Veikko Uahengo



#### DIPLOMA IN APPLIED STATISTICS

SHEVANYENGA Lavinia

## FACULTY OF EDUCATION AND HUMAN SCIENCES

Executive Dean: Prof Alfons Mosimane

### School of Humanities, Society and Development

Associate Dean: Dr. Wilhelm Uutoni



#### DIPLOMA IN ARTS AND DESIGN

TJAHIKIKA Khanyisa

#### DIPLOMA IN LIBRARY AND INFORMATION SCIENCE

AMAMUS Jocelyn G

BUNDJE Deapo G

KANDJII Kokuuakupi

KANGOOTUI Zianda K N

MATHEUS Magdalena N

MATOMOLA Mabuku

MBINGE Jarasako

MORENGA El-Shaddai

NDJAMBA Sofia

NUUYOMA Ester L

SHIKUKUTU Sarafina N

SIMASIKU Otilia N

SIMATAA Mercy M

SIMONE Manyando

SWANISO Selma N

TITUS Antoinette S

UAMBURA Vicky M

#### DIPLOMA IN MEDIA STUDIES

JOHANNES Elizabeth K

JULIUS Imelda T

KATJAIMO Mbinaune M

KAUARI Noruveze M

LILONGA Ndapandula A

NAMBADJA Charlotte M

NOMBANZA Ndapewa H

PENDA Hileni M

SEIBEB Rodney

TJIPUMBA Kaihuraa

TJITEMISA O'lembe H

VIHINDA Murapo E

WEYULU Molly H

#### DIPLOMA IN PERFORMING ARTS

FORTUIN Kayla D

#### DIPLOMA IN RECORDS AND ARCHIVES MANAGEMENT

BOOIS Henoah A

JOSEPH Ndevamona E



## FACULTY OF EDUCATION AND HUMAN SCIENCES

Executive Dean: Prof Alfons Mosimane

### School of Humanities, Society and Development

Associate Dean: Dr. Wilhelm Uutoni



KATUUO-HORONGO Ueritjiua  
NDJARAKANA Undjii J  
SHIKONGO Martin T  
SHILUNGA Julia N  
SHIPEPE Ester  
SHIVUTE Alina N

TJIVIKUA Katu  
YULE Winnie N

#### DIPLOMA IN VISUAL ARTS

LUPALEZWI Takudzwa C  
RUTJINDO Ingajo

## FACULTY OF AGRICULTURE, ENGINEERING AND NATURAL SCIENCES

Executive Dean: Prof Martha Ndeyapo Nickanor

### School of Agriculture and Fisheries Sciences

Associate Dean: Prof Simon Angombe



#### BACHELOR OF FISHERIES AND OCEAN SCIENCES

AMAKALI Nelly  
DE SOUSA Felismina C  
IVULA Johanna N  
JOSEPH Pomwene N  
KAMBALA Festus K  
KANGANDI Astrid T  
LINUS Albertina N  
NAMWIRA Magdalena M  
SHAPUMBA Helena  
SHIIMI Eeno K  
SHIPOPYENI Hileni N  
STEPHANUS Favour P  
VAN DER BYL Lourence E

#### BACHELOR OF SCIENCE IN AGRICULTURE (AGRICULTURAL ECONOMICS) HONOURS

HANGULA Foibe  
HENGUA Ikuaterua  
KAMBABI Rosalia N  
KUVARE Maria  
MEYER Francis F  
NDAMANOMHATA Eline S  
SILAS Lungameni E  
XAWEB Nehemiah S

#### BACHELOR OF SCIENCE IN AGRICULTURE (ANIMAL SCIENCE) HONOURS

ABIYA Leonard  
ABRAHAM Dannie S  
AKWAAKE Tuyeni N  
ANIFASI Basera T  
AUPOKOLO Tuuliki N  
EPOSHE Johannes I  
GEORGE Diana  
GOEIMAN Gracell B  
HAINDONGO Jafet K  
IILEKA Josefina P  
IMMANUEL Immanuel T  
JOD Queen W  
JOSEPH Nangolo  
KAFE Moses N  
KAMUINGONA Turipamwe  
LIZAZI Daniel M  
MOONGELA Likius  
MUNKAWA Eino L  
NAMPWEYA Johannes S  
NAMWANDI Petrus  
NDEMUTEKA Rauna N  
NEKONGO Elizabeth  
PAULUS Liza E  
SHIKONGO Tuhafeni P

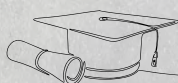

School of Agriculture and Fisheries Sciences

Associate Dean: Prof Simon Angombe



**BACHELOR OF SCIENCE IN AGRICULTURE (CROP SCIENCE) HONOURS**

NGONGA Fortonato P  
SIPENDO Rauna

**BACHELOR OF SCIENCE IN AGRICULTURE (FOOD SCIENCE) HONOURS**

DAVID Tuhafeni N  
HAMUKWAYA Tuhafeni  
ILONGA Rachel N  
IYAMBO Caroline M  
KAPUTU Verukua M  
KASHALA Theopolina N  
KAVETO Malakia K  
NDJIGWA Emma R  
NYIKA Analyn  
SIMON Emilia M

**BACHELOR OF SCIENCE IN FISHERIES AND AQUATIC SCIENCES HONOURS**

BEUKES Lauryn N  
IITA Reticia M  
IITA Twapewa T  
KADHILA Janet B  
KAKANGUA Sylvia N  
MBAEVA Muningandu  
MUGHONGORA Elizabeth R  
NAMUPALA Paulina M  
NEWAKA Alfeus N  
NGARIZEMO Dillah P  
PETRUS Selma P  
SHEYANALE Pius S  
SHILONGO Naemi N  
TOIVO Louise M

School of Military Science

Associate Dean: Brigadier General Doctor Mumba Mahela



**BACHELOR OF SCIENCE IN MILITARY GEOGRAPHY**

KAMBALA Timotheus  
KESENANYE Immanuel N

**BACHELOR OF SCIENCE IN NAUTICAL SCIENCE**

ANDREAS Paulina S  
KAHANA Paulus  
PAULUS Hilma K

**BACHELOR OF SCIENCE IN MILITARY SCIENCE (AERONAUTICAL) HONOURS**

LIRUNGA Lucas S  
NGHINYEKWA Justus N

**BACHELOR OF SCIENCE IN MILITARY SCIENCE (ARMY) HONOURS**

AKAPEKE Frenchius K  
HANGULA Badenhorst R  
JOHANNES Thomas N  
VALIPO Moses N

**BACHELOR OF SCIENCE IN MILITARY SCIENCE (NAUTICAL-MECHANICS) HONOURS**

FERDINAND Johanna T  
NANDE Tobias B  
SAUSHINI Erick S  
SHIKATU Helao N



School of Science

Associate Dean: Prof Veikko Uahengo



**BACHELOR OF SCIENCE IN  
BIOCHEMISTRY**

//USES Jemimah E  
FESTUS Fransina M  
HAIYAMBO Vincent T  
HOESEB Chalton S  
ISHIDHIMBWA Johanna E  
KALOLA Elize K  
KOUJO Suzette U  
LIYALI Britney K  
MUDJANIMA Ndeuhala N  
MUSIALELA Kelly N  
MVULA Ndatolaomba N  
NAMINDO Sarafina N  
NGHUUBILEMO Mateus K  
PAWANDIWA Tanatswanashe N  
SAISAI Esnard K  
SHIPOPYENI Maria F  
TAU-//NAREB Fritz G

**BACHELOR OF SCIENCE IN  
COMPUTING**

AMADHILA Lyuuvika T  
BEUKES Catherine  
IILEKA Laina N  
SIMULYA Kahimbi S  
TJITENDERO Zianah N

**BACHELOR OF SCIENCE IN DATA  
SCIENCE**

FILIPPUS Josef A  
SHIIMI Phillip N  
WANAILONGA Ndatulumukwa N

**BACHELOR OF SCIENCE IN ECOLOGY  
& BIODIVERSITY**

ROCHA DE ALMEIDA Lauro C  
WALUBITA Ishime R

**BACHELOR OF SCIENCE IN  
ENVIRONMENTAL & GEOGRAPHICAL  
SCIENCE**

FILLEPUS Rebbeka M  
HAODOMS Canzy C  
JAMU Ntelamo P  
KALYEGWE Aron  
KAPIA Ohanna N  
MOOSA Zaheera  
NAILENGE Lukas  
NENGHWANYA Martha S  
TUYENI Titus-Mwaala

**BACHELOR OF SCIENCE IN  
MICROBIOLOGY**

ANTONIO Doreen K  
AWASES Eunice H  
BEUKES Beyonce M  
EKANDJO Frida  
HANGO Hilma N  
KASUMBI Sihako J  
LUCIANO Rauna C  
MUTUMBULUA Rachel  
SHAANIKA Dakeysha L  
SHIPEPE Johannes  
STRAUSS Courtney  
VAN WYK Leanne Z  
WILLEMSE Nadine K

**BACHELOR OF SCIENCE IN  
QUANTITATIVE FINANCE**

ANDREAS Prince K  
LUBASI Anna S  
LUBINDA Mpho  
MUNGENDJE Ivethé V  
SHIKOYENI Silas P

**BACHELOR OF SCIENCE IN STATISTICS**

CHIRODZERO Tanatswa J  
SHALONGO Benjamin T  
YANA Tambuka F



School of Science

Associate Dean: Prof Veikko Uahengo



**BACHELOR OF SCIENCE IN WILDLIFE AND TOURISM MANAGEMENT**

ALWEENDO Wilhelmina N  
AMUPOLO Sinsolia M  
HAMUFENU Werner S  
HOSEA Joolokeni T  
LASARUS Ester S

**BACHELOR OF ARTS IN TOURISM HONOURS**

FERNANDU Maria M

**BACHELOR OF SCIENCE IN APPLIED BIOCHEMISTRY HONOURS (BIOMEDICAL)**

AMAKALI Ndayoloka P  
AMUTHENU Martha N  
CHIGONA Michael W  
DANIEL Augusto H  
HEMBILI Martha L  
IMENE Otto M  
KAULINGE Phillip H  
LEINHOLD Saara N  
MALETZKY Rhodine V  
MILONGA Bartholomeus  
MUKWILONGA Aina  
MUSHIHANGA Lee N  
NANGOLO Hilka M  
NGHIFIKWA Rejoice  
NGHITOTELWA Ndiholomwene L

**BACHELOR OF SCIENCE IN APPLIED BIOCHEMISTRY HONOURS (ENVIRONMENTAL)**

GABRIEL Rafael  
JANUARIE Aliche C  
JOHANNES Helvi  
MWAMBU Christine K  
NAHENDA Namupala P  
NDIIDALELWA Martin N

**BACHELOR OF SCIENCE IN BIOCHEMISTRY HONOURS (ARTICULATION)**

HAIPUMBU Helvi

**BACHELOR OF SCIENCE IN CHEMISTRY HONOURS (ENVIRONMENTAL)**

SEFELINU Natalia P  
SHANIKA Julia N  
TJETUTHUWITHA Ester S

**BACHELOR OF SCIENCE IN CHEMISTRY HONOURS (GEOCHEMISTRY)**

MALOBOKA Myeyo  
UGWANGA Lovisa N

**BACHELOR OF SCIENCE IN CHEMISTRY HONOURS (MEDICINAL)**

//GOWASES Moesha A  
CLOETE Elizma A  
FRANCIS Roux-Che  
HAINDONGO Dominique N  
HANSE Keisha O  
HOMATENI Leonard H  
KAVETO Wira G  
LESETHLE Headman  
LIKEZO Joseph  
MUYATWA Chikoma  
MWASHEKUNA Venomufenhu F  
NDJAMBI Glory T  
PETRUS Lovis N  
SHAPWA Sylvia N  
SHIDHILA Helena N

**BACHELOR OF SCIENCE IN COMPUTER SCIENCE HONOURS (ARTICULATION)**

KASHUNA Beata N  
SHITALENI Twindileni A



School of Science

Associate Dean: Prof Veikko Uahengo



**BACHELOR OF SCIENCE IN COMPUTER SCIENCE HONOURS**

AMULUNGU Oscar S  
 ASHIKOTO Frans B  
 DONGUA Alzira C  
 EISES Ewaldine  
 HAIDUWA Abisai T  
 HAIMBILI Verner  
 HAIRUNGU Benjamin I  
 HELAO Rosalia N  
 IHUHWHA Petrina H  
 IYEHOLA Aina Shalongo  
 KAAHANGORO Immanuel E  
 KAMAPUNGA Mbitjita N  
 KAYUNDE Renathe M  
 KULULA Victoria N  
 MANHANDO Tinotenda  
 MOUTON Vyshalani B  
 MUKUNGU Vevangee  
 NAMUANDI Shaunn-John K  
 NAMWENYO Wilhelm  
 NASHINI Simon P  
 NDAKOLUTE Set S  
 NEHEMIA Nehemia  
 NGHIWEDUA Denias N  
 RAMPHAGA Fhulufhelo K  
 SEPO Bkay L  
 SHIKONGO Wilhelem K  
 SHIKULO Paavo H  
 SHISHIVENI Absalom N  
 SOMSEB Thurston J  
 TCHIKENGE Elizabeth S  
 THIKUSHO Raphael M  
 TJIUJU Vepukisa  
 VAN ROOY Alessandro D *cum laude*  
 WASAMBO Righteous

**BACHELOR OF SCIENCE IN ENVIRONMENTAL BIOLOGY HONOURS**

IIPINGE Magano I  
 IYAMBULA Ndatila H  
 KAMPOLO Saltiel N  
 KAUDIMOMUNHU Mamamia N  
 KENAHAMA Jerusalem

LUWAA Rosina N  
 NAKALE Japhet N  
 NDEMUIMBA Pofina P  
 NGUMBE Ester N  
 SHIIMBASHIKE Nghishitivali N  
 SHIXUNGILENI Nikolau N  
 SHOMEYA Aletha T  
 SIMONENI Frieda V  
 TJOMBE Kayla-Ann  
 TOMAS Martha P

**BACHELOR OF SCIENCE IN FINANCIAL MATHEMATICS HONOURS**

EGUMBO Johannes K  
 HAIMBILI Ester H  
 HIFINDAKA Josefina  
 HILUKILWA Joronimus  
 MORKEL Maurenzhia M  
 MUTASA Ruvarashe  
 NAMBAHU Rebekka H  
 NELULU Larry-Benson S  
 NKOSHI Billy R  
 SHIGWEDHA Immanuel J  
 SHIKOMBA Toini N

**BACHELOR OF SCIENCE IN GEO-INFORMATION SCIENCE HONOURS**

ANDIMA Nduuviteko E  
 HAIMBODI Naftali M  
 HAMALUA Jerobiam N  
 IPWAAKENA Petrus N  
 KAHIIKO Jeomba  
 KUTUMBENI Alma S  
 MUTABANI Destiny N  
 NAKALE Michael S  
 SHINYAMA Kalenimushishi H  
 SIBANDA Ropafadzo T  
 SITEKETA Betha H

**BACHELOR OF SCIENCE IN INFORMATION SYSTEMS HONOURS**

JACOB Iyaloo L



School of Science

Associate Dean: Prof Veikko Uahengo



**BACHELOR OF SCIENCE IN  
INFORMATION TECHNOLOGY  
HONOURS**

AMUPOLO Fiina N  
BENJAMEN Salomo T  
DAVID Leonard M  
HEKANDJO Nestor K  
IILEKA Simon N  
IYAMBO Jordan N  
KAMATI Aune N  
KANGANZI Samuel S  
LUHENGE Frans  
NGARUKWE Betuel V  
SHIKUAMBI Kondja S  
SHILONGO Ananias G  
SHIMWANDI Mariane S  
ZWANE Sisekelo

**BACHELOR OF SCIENCE IN  
INTEGRATED ENVIRONMENTAL  
SCIENCE HONOURS**

AULE Onesmus E  
JOHANNES Teopolina  
SIMASIKU Troma M  
RUPARE Naimi M  
THILUNGI Magdalena V

**BACHELOR OF SCIENCE IN  
MATHEMATICS HONOURS  
(COMPUTER SCIENCE)**

SEDOU Jehu L

**BACHELOR OF SCIENCE IN  
MATHEMATICS HONOURS (PHYSICS)**

HANGULA Henok S

**BACHELOR OF SCIENCE IN  
MATHEMATICS HONOURS (STATISTICS)**

IINDONGO Taapopi S  
NYAMBE Matengu D  
SHIPANGA Jason S

**BACHELOR OF SCIENCE IN  
MICROBIOLOGY HONOURS**

HAMUTENYA Paulus  
HEITA Christophine N  
IHEMBA Jeisy M  
IITA Nangula P  
JOHANNES Johanna T  
KAMATI Rovisa N  
KANO Hilma I  
MAMBA Bandzile S  
MBAGO Jeluka P  
MBATARA Vevangapi  
MUNYEMBA Chipego  
MUSIOVAHIMBA Rinondoro  
NANGOLO Maria B  
NANTANGA Kaino  
ORREN Mondre W  
SCHMIDT Stephany-Lee  
SHANJENGA Baschir S  
SHIWEVA Martha S  
SHOOYA David U  
SIMON Magaret N  
STRYDOM Vinizio G  
TJINDUNDA Katengerue  
VAN WYK Stephanie

**BACHELOR OF SCIENCE IN PHYSICS  
HONOURS (COMPUTER SCIENCE)**

GURIRAB Geno C

**BACHELOR OF SCIENCE IN PHYSICS  
HONOURS (GEOLOGY)**

GREGORIO Marychen  
HAWACHAS Ronel R

**BACHELOR OF SCIENCE IN  
POPULATION STUDIES HONOURS**

BERNADIN Magano T  
HAUKONGO Victoria K  
KATUNOHANGE Vahana  
SHIGWEDHA Selma N



School of Science

Associate Dean: Prof Veikko Uahengo



**BACHELOR OF SCIENCE IN STATISTICS HONOURS**

EINO Marta N  
HAAMBOTE Nchimunya  
HAKAYE Letukwafa P  
HANGULA Julia L  
HEITA Wilka Pe  
IINDONGO Matti T  
JOSEPH Sygildy  
MUMBULI Erickson W  
NANGOLO Palyovahongi M

SHIKOLALYE Emilia M  
SHIVOLO Gerhardus A  
SILVANUS Hilja N  
TOKUNDU Julius S  
UJAHA Undjizuva C

**BACHELOR OF SCIENCE IN WILDLIFE MANAGEMENT AND ECOTOURISM HONOURS**

ENDJALA Jutta N

FACULTY OF EDUCATION AND HUMAN SCIENCES

Executive Dean: Prof Alfons Mosimane

School of Humanities, Society and Development

Associate Dean: Dr. Wilhelm Uutoni



**BACHELOR OF ARTS IN DRAMA AND THEATER ARTS**

THERON Caitlin C

**BACHELOR OF ARTS IN HUMANITIES**

AIKELA Frieda M  
ESTERHUYZEN Tessa  
ESTERHUYZEN Paul A  
HEIN Jana M (*cum laude*)  
OKAMARU Arusha A  
ZULU Esneya

**BACHELOR OF SOCIAL SCIENCES IN SOCIOLOGY AND ANTHROPOLOGY**

GARAFA Alan T  
JEKONIA Tunaomugameni C  
JUMAH Barima A  
KANDJIMI Nakadiru M  
KARINGOMBE Simone A  
NANTANGA Sesilia P  
NDALA Annakleta N  
NGANDU Natalia N

SILUMBU James S  
TSATSA Tanatswa M (*cum laude*)

**BACHELOR OF ARTS HONOURS**

ADAMS Izaan A  
AFRIKANER Imorgene D  
AHMED Reeba  
AIPINGE Johannes H  
AMADHILA Linea G  
ANANIAS Anna-Yaali N  
ANGULA Albertina  
ANGULA Rakel N  
BATLEY Neve M  
BEUKES Damilola D  
BRINKMAN Shanwell D  
CHALULU Zina G  
CHAPU Vanessa M  
CHISHIRI Angelica M  
COETZEE René  
CORNELIUS Loide N  
DLAMINI Sihlelelwe N  
ELIAKIM Lekenanda M  
ELIAS Jinia



School of Humanities, Society and Development

Associate Dean: Dr. Wilhelm Uutoni



GARCIA Angelica G  
 GEORGE Penehafo  
 GININDZA Ayanda S  
 HAILUME Lossaria N  
 HAIPANGULI Virginia  
 HANGERO Jazema  
 HASHIPALA Jennifer N  
 HEELU Aron H  
 HENGUVA Ukumbouua  
 HOAEB Hananja H  
 HOCHOBEBA Shaun L  
 HUMAN Angelina M  
 IPWAAKENA Justine  
 IWATA Martha E  
 JATAMUNUA Vinaje  
 JONA Kaino N  
 KAAJOSA Tjijandjeua  
 KAHARE Jacobin C  
 KALONDA Mariana M  
 KALONDA Sofia M  
 KAMBINDA Maria M  
 KAKONDO Innocentia T  
 KAMPANDJA Amandus P  
 KANDYALA Olivia N  
 KANGALI Kamana M  
 KAPANGELWA Beata  
 KAPAZU Ukarerera  
 KAPUKARE Zurial Z  
 KAPUKU Sesilia I  
 KAPWEYA Gerhardt P  
 KARUPU Charmaine  
 KASTOOR Andrew M  
 KAUANIVI Judy  
 KEJA Uapuika  
 KHAISE Delia M  
 KUBAS Sashmilke M  
 KUDUMO Elizabeth V  
 KUDUMO Leopoldine M  
 LAHULAPO Jonas  
 LASARU Sylvi L  
 LIVINGI Naita T  
 MANHANDO Vimbai  
 MASATI Erna K

MASHILOANE Zandile T  
 MATHEUS Gerhard I  
 MERTENS Celina A  
 MPENGO Elias N  
 MPOFU Ntombazi B  
 MURONGA Flavia A  
 MUSWEU Mpindi M  
 MWIZA Mwazi I  
 MWIYA Elishiya N  
 NAKAAMBO Jacobina M  
 NAKALE Taleni M  
 NAMPALA Helena N  
 NAMWAAPO Kaarina S  
 NANGOLO  
 Shimwaningishanyengandje W  
 NAUYOMA Marianne N  
 NDEUNYEMA Eliana N  
 NGEENDEPI Utaara  
 NGENOMESHO Ileni I  
 NGHATANGA Calida I  
 NGHINANAMUNHU Tobias T  
 NGONDELA Nalitumbale K  
 NGOTIPENI Sesilia N  
 NKANDI Simon A  
 NMBUETJI Caroline M  
 PADJELENGA Frieda  
 PAULINUS Joolokeni N  
 PENSEL Gavin  
 PHILLIPUS Ester N  
 PINIKU Johannes A  
 RICHARD Nicole E  
 RIRUAKO Ngambui  
 SAM Rejoice M  
 SAMBI Namakau L  
 SAMUNTU Anana E  
 SHENJE Noleen V  
 SHIKONGO Ndafapawa O  
 SHIKONGO Sylvia K  
 SHILAMBA Eliakim N  
 SHINDI Joaquin D  
 SHITULEIPO Ndemupelila A  
 SHIYUKA Jacoba M  
 SHOMAGWE Taina M



School of Humanities, Society and Development

Associate Dean: Dr. Wilhelm Uutoni



SIMUKETA Mathilde M  
SIPIPA Renathe M  
SNYDERS Uzeliah C  
TAYLOR Joanine M  
TJAVEONDJA Rirove G  
TJITEERE Uaurika  
TJOZONGORO Tuyama  
TUNE Jade J  
UAMUNIKA Uendjipa  
UUSHONA Kilian T  
UUYUNI Twapewa E  
VAN STER Jemima G  
VICTOR Rosalia N  
VISSER Elsa  
XOAGUS Petronella

**BACHELOR OF ARTS IN ENGLISH  
STUDIES HONOURS**

ASHIPALA Josephina K  
AMAPINDI Toini N  
AUTANGA Heinrich L  
HAIZAYA Leeroy S  
IYAMBO Maria S  
JOAO Nzuzi G  
JOHANNES Secilia N  
MAYUMBELO Charity M  
MUREMI Florence R  
NALISA Molly E  
NDJOBA Sirkka N  
SIMATAA Milinga L  
UUSHONA Meriam M

**BACHELOR OF ARTS IN LIBRARY AND  
INFORMATION SCIENCES HONOURS**

APRIL Sharika Z  
BOOIS Diana M  
FESTUS Mutilifa L  
FILLIPUS Lembu  
HACHULA Camberly K  
LIZAZI Tamia K  
MAIBA Charlotte I  
MARTIN Laina N  
MOSES Emilia  
MUSHOKO Nelago N

MWAMPOLE Cynthia M  
MWILIMA Emily C  
NAMBELE Jennifer D  
NANDJEMBO Fillemon K  
NANGHAMA Ruusa N  
NDEMUWEDA Ndilimehafo  
NGHIYONANYE Simon H  
PAULUS Emilia K  
SAMWELE Jade V  
SHIHEPO Elizabeth N  
SHIKONGO Onesmus  
SHIKONGO Teopolina M  
SHISHIVENI Julia K  
UUKONGO Johannes  
UUPINDI Wilkka

**BACHELOR OF ARTS IN MEDIA STUDIES  
HONOURS**

AEBES Alzane  
ANGULA Dekasia H  
BALAKIAS Victoria N  
BASSON-NAMUNDJEBO Byron M  
DAVID Otilie N  
IPUNDAKAH Etu-Kwatha  
IYAMBO Sharon T  
JONA Frieda M  
KABUNGA Algene M  
KAMATI Success P  
KATAMILA Tania V  
LIEMBANI Siliye  
LUKAS Josefina N  
MAFO Sheriff  
MARTIN Mercy O  
MATENGU Roxette M  
MENAS Kornelia N  
MWATILE Hafeleni-Omwene G  
NAMUKWAMBI Salom A  
NDEVASHIYA Tumina-Ekulilo N  
NGHIKONGELWA Thobias T  
SHIKWAMBI Dennis M  
SHOMWELE Anna N  
SITA Tuwilika  
VATILENI Travolta H



## FACULTY OF EDUCATION AND HUMAN SCIENCES

Executive Dean: Prof Alfons Mosimane

### School of Humanities, Society and Development

Associate Dean: Dr. Wilhelm Uutoni



#### **BACHELOR OF ARTS IN RECORDS AND ARCHIVES MANAGEMENT HONOURS**

ABED Salimi  
EKANDJO Helena K  
ERAGO Ndinelago E  
IILONGA Johanna T  
KAPEMBE Tobias H  
KUDUVA Konrad H

MUREMI Evelin N  
NGHIFIKEPUNYE Fredrick N  
NGHITEKE Efraim N  
NGHIUEUELEKUAH Johanna L  
NGHIUEUELEKWA Martha N  
NYEMWATYA Wangeohamba N  
NDJALO Erysian N

## FACULTY OF AGRICULTURE, ENGINEERING AND NATURAL SCIENCES

Executive Dean: Prof Martha Ndeyapo Nickanor

### School of Military Science

Associate Dean: Brigadier General Doctor Mumba Mahela



#### **POSTGRADUATE DIPLOMA IN SECURITY AND STRATEGIC STUDIES**

HAMUKOTO Kleophas R  
IITA Vaino  
LUKAS Joseph  
MUSHIMBA Nduutiveko A  
NAKANKEYA Alina H

NEUMBO Tresia  
NGHIHEPA Josea M  
PAULUS Immanuel V  
SILAS Immanuel S  
TEOFELUS Ndeshipanda T  
TJIVEZE Wakaa

## FACULTY OF EDUCATION AND HUMAN SCIENCES

Executive Dean: Prof Alfons Mosimane

### School of Humanities, Society and Development

Associate Dean: Dr. Wilhelm Uutoni



#### **POSTGRADUATE DIPLOMA IN HERITAGE CONSERVATION AND MANAGEMENT**

AMUPANDA Job S (*cum laude*)  
EDHIGA Inamuvulwa T  
ELIASER Kesia N  
ENGELBRECHT Jamien L  
LEONARD Ester N

MENDONCA Martha  
MUNKUNDI Anna N  
MUNYAMA Martha J  
NAMWIHA Phillemon P  
NDIMUNHU Priskila N  
SHEKUNYENGE Victoria P  
SHIVUTE Festus E  
SWANELO Peter M



School of Agriculture and Fisheries Sciences

Associate Dean: Prof Simon Angombe



**MASTER OF SCIENCE IN AGRICULTURE  
(ANIMAL SCIENCE)**

HIANGORO Innocent

**MASTER OF SCIENCE IN FISHERIES AND  
AQUATIC SCIENCES**

DODDS Angelique J  
MATEUS Ndinomwene M

School of Military Science

Associate Dean: Brigadier General Doctor Mumba Mahela



**MASTER OF ARTS IN SECURITY AND  
STRATEGIC STUDIES**

HAINDONGO Isreal N  
HITILASHA Josua  
KAPWEYA Wilbard A

LEONARD Phillipus  
MUYENGA Thomas K  
SHEEYA Gofulga M

School of Science

Associate Dean: Prof Veikko Uahengo



**MASTER OF SCIENCE IN BIOLOGY**

IIPUMBU Klaudia

**MASTER OF SCIENCE IN MATHEMATICS**

AMUNIME Stefanus N T

**MASTER OF SCIENCE IN BIostatISTICS**

NATANGWE Sakeus E

**MASTER OF SCIENCE IN  
MICROBIOLOGY**

MUYONGO Medried  
NAIRENGE Maggy M C  
NASHANDI Hilma  
SITUMBEKO Vanessa

**MASTER OF SCIENCE IN CHEMISTRY**

AUENE Justine N  
HAUFIKU Monica T  
TITUS Wilka N

**MASTER OF SCIENCE IN NUCLEAR  
SCIENCE**

PETRUS Bernardu

**MASTER OF SCIENCE IN  
GEOINFORMATION SCIENCE**

KATJIUONGUA Georgine

**MASTER OF SCIENCE IN PHYSICS**

NGHINYEKWA Daniel K

**MASTER OF SCIENCE IN INFORMATION  
TECHNOLOGY**

SHITUNA Paulus M  
MBANGULA Joseph W



School of Science

Associate Dean: Prof Veikko Uahengo



**MASTER OF SCIENCE IN RENEWABLE ENERGY**

ABRAHAM Felestina S  
JOHANNES Matilde T  
KALOLA Essley T  
MUSOLE Ndapanda H  
NHINDA Efraim N H

**MASTER OF SCIENCE IN STATISTICS & DEMOGRAPHY**

SHIGWANA Saara T

**MASTER OF SCIENCE IN WILDLIFE MANAGEMENT AND ECOTOURISM**

PONISO Alice L

FACULTY OF EDUCATION AND HUMAN SCIENCES

Executive Dean: Prof Alfons Mosimane

School of Humanities, Society and Development

Associate Dean: Dr. Wilhelm Uutoni



**MASTER OF ARTS (BY THESIS)**

GAROE Jaqueline  
GOWASEB Samuel  
KATJITA Alfons  
MURUTI Albertina N  
NAMBILI Helena  
NENDONGO Bernadine

**MASTER OF ARTS IN DEVELOPMENT STUDIES**

HAUSHIKU Anna M  
NANGOMBE Hileni  
NGHAAMWA Twindlieni V

**MASTER OF ARTS IN ENGLISH STUDIES**

KAMHULU Jonsen H  
SHAAMENA Meke D





**DOCTOR OF PHILOSOPHY IN AGRICULTURE  
(ANIMAL SCIENCE)**

**KAMATI Magdalena I**

**SILAGE PRODUCTION FROM ENCROACHER BUSH  
(*SENEGALIA MELLIFERA*) AND ITS EFFECTS ON MILK YIELD  
AND COMPOSITION OF LACTATING COWS**



*The doctoral study was undertaken and completed under the supervision of Dr. Maria N. T. Shipandeni (Main Supervisor) and Prof. Johnfisher Mupangwa and Prof. Emmanuel Lutaaya (Co-Supervisors), both from the University of Namibia*

The study evaluated the fermentation and nutritional quality of *Senegalia mellifera* (black thorn) biomass silage prepared with different carbohydrate additives, biological inoculants, and ensiling durations, as well as the effects of *S. mellifera* silage-based supplementation on milk yield and composition of lactating cows. A combination of research methods, including laboratory analyses, *in vitro* digestibility studies, and feeding experiments were conducted.

Carbohydrate additives improved fermentation quality and nutrient composition, producing silage with lower pH, reduced fiber, and higher dry matter and crude protein content. Supplementation of grazing communal cows during the dry season showed that the *S. mellifera* silage was readily consumed and tended to increase milk yield and lactose content, while body weight and most milk composition parameters remained similar to cows grazing without supplementation. In Holstein cows, *S. mellifera* silage-based supplementation maintained milk yield comparable to a commercial dairy supplement and supported higher body weights despite lower feed intake. The study concluded that browsable biomass from the encroacher bush *S. mellifera* can be effectively preserved through ensiling with additives and utilised as a supplementary feed for lactating cattle during the dry season, contributing to sustainable livestock production and improved rangeland management in Namibia.





**DOCTOR OF PHILOSOPHY IN SCIENCE  
(INFORMATION TECHNOLOGY)**

**VAN STADEN** Stefanus

**A GROUNDED THEORY STUDY: DESIGNING FOR  
INFORMATION PRIVACY IN DIGITAL IDENTITY INTEGRATION  
IN NAMIBIA**



*The doctoral study was undertaken and completed under the supervision of Prof. Nicola J. Bidwell (Main Supervisor) from the University of Rhodes, South Africa and Charles Darwin University, Australia and Dr Paulus Sheetekela (Co-Supervisor) from the International University of Management, Namibia.*

The study sought to construct a viable information privacy-enhanced software architecture and supporting models for a National Identity Exchange System (NIDES) for Namibia, informed by an investigation of legal identity user experiences, practices, and needs in relation to information privacy and the verification, sharing and exchange of legal identity information within different contextual situations.

The study advances a theory of legal identity disclosure that explains how users decide when to disclose legal identity information, highlighting the contextual conditions, privacy concerns, and constraints influencing these decisions. It identifies implications for system design, data management, and policy, emphasising that information privacy is dynamic and context-dependent. The findings suggest that digital identity systems should move beyond one-size-fits-all approaches and prioritise user-centred privacy, transparency, accountability, and contextual trust-building.

The study further contributes to integration and Privacy-by-Design for national identity system research by advancing a Namibia-specific design for a NIDES, which fosters trust through a consent framework aligned with local practices while balancing system integration with information privacy to improve data exchange, safeguards, and digital inclusion. This is a shift from the commonly used centralised hub model to a distributed architecture that integrates foundational and functional identity systems in multiple directions.





## DOCTOR OF PHILOSOPHY IN GEOGRAPHY

**SIMATAA Charlene B**

**AN INTEGRATED MONITORING FRAMEWORK FOR FISHERIES ACTIVITIES IN NAMIBIA'S EXCLUSIVE ECONOMIC ZONE (EEZ): INSIGHTS FROM STAKEHOLDER PERSPECTIVES, GEOSPATIAL ANALYSIS, AND ILLEGAL, UNREPORTED, AND UNREGULATED (IUU) FISHING MANAGEMENT STRATEGIES**



*The doctoral study was undertaken and completed under the supervision of Dr Frans Persendt (Main Supervisor) from the University of Namibia, and Christopher Gomez (Co-Supervisor) from Kobe University, Japan*

The study investigated marine fisheries monitoring practices in Namibia's Exclusive Economic Zone (EEZ) and explored integrated approaches to strengthen governance, surveillance, and sustainable management of marine resources.

The study developed an integrated framework that brings together governance coordination, geospatial analysis, and policy alignment to strengthen fisheries monitoring in Namibia's EEZ. The findings provide evidence-based best practices for improving surveillance, enhancing institutional collaboration, and supporting research-based decision-making to combat illegal, Unreported, and Unregulated (IUU) fishing and promote sustainable management of marine resources. The framework also offers insights that can inform fisheries governance and monitoring approaches in other coastal states, globally, facing similar challenges.





**DOCTOR OF PHILOSOPHY IN SCIENCE  
(MATHEMATICS)**

**NANGOLO** Williema

**QUANTIFICATION OF MODEL UNCERTAINTIES IN FINANCIAL  
DERIVATIVES MARKETS**

*The doctoral study was undertaken and completed under the supervision Dr Rodrigue Gnitchogna Batogna from the Namibia University of Science and Technology.*

The study investigated the assessment and measurement of financial risks arising from the use of financial derivatives with the focus on markets where a unique measure of risk does not exist, incomplete markets.

The candidate developed a framework for the quantification of risks emanating from financial derivatives incorporating jump processes in the description of the price dynamics of the underlying assets. He expanded the body of work on stochastic analysis of jump-processes and expanded the body of work on locally risk-minimizing strategies by partial quadratic hedging of both the diffusion and jump process, into a holistic framework that captured the residual risk in deep learning neural networks.

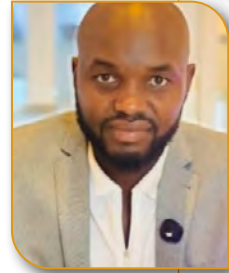



## DOCTOR OF PHILOSOPHY IN THEOLOGY

### SHEEHAMA Naftali S

#### THE ROOT CAUSES OF THE PROLIFERATION OF NEW CHURCHES IN NAMIBIA.

*The doctoral study was undertaken and completed under the supervision of Dr Hendrik R. Tjibeba (Main Supervisor), as well as Dr Archford Muzodza, and Prof Emeritus Paul John Isaak (Co- Supervisors) all from the University of Namibia*



The purpose of this study was to determine the salient contribution factors which result in some Namibians leaving the earlier denominations for new churches. It creates an awareness and understanding amongst Namibians that the landscape of evangelisation is swiftly changing. While expeditious of emergence of new churches comes along with a myriad of societal and religious challenges, it also devices positive pastoral possibilities.

The study proposed a comprehensive model that when the gospel is profoundly entrenched in the hearts of the evangelised, it recognises and contributes towards the elevation of their cultural identity and dignity. Genuine modern evangelism should embody holistic therapeutic psychological, bodily and emotional values which eventually becomes a catalyst for socio-economic emancipation from the clutches of poverty which burdens most Namibians. Given the veracity that freedom of religion is guaranteed by article 21 of the Namibian Constitution, the study recommends that as new churches proliferate in Namibia at a supersonic pace, religious tolerance needs to be elevated and embraced by all Namibians.

Ecumenically, the study underscores that both earlier denominations and new churches should be reminded of the stark reality that in modern society, all churches are to some degree minorities and need one another.



# Join the UNAM Alumni Association today!

The **UNAM Alumni Association** is a diverse and vibrant network that connects graduates to their alma mater. Our mission is to foster a lifelong partnership between the university and its members while supporting professional growth and maintaining a tradition of excellence.

We envision a future where alumni remain an integral part of UNAM's legacy as a **treasure house of knowledge**. Through the Association, alumni gain access to networking events, mentorship programs, career development opportunities, and initiatives that empower them to give back to the UNAM community.

Visit the UNAM Alumni Office for assistance!  
Email us: [alumni@unam.na](mailto:alumni@unam.na)  
Call us: 061 206 4366 / +264 81 683 4486

*Once a Student, Always an alumni!*

2026

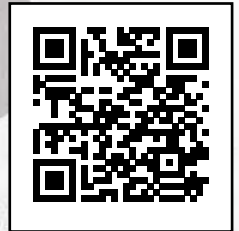

Follow Us on Social Media @:



UNAM Alumni |



UNAM Alumni |



unam\_alumni\_association |



UNAM alumni Association



UNAM\_alumniassociation |



UNAM Alumni Association