



UNIVERSITY OF NAMIBIA

Graduation 2026

*Faculty of Health Sciences and
Veterinary Medicine*

TUESDAY, 28 APRIL 2026

Session 1

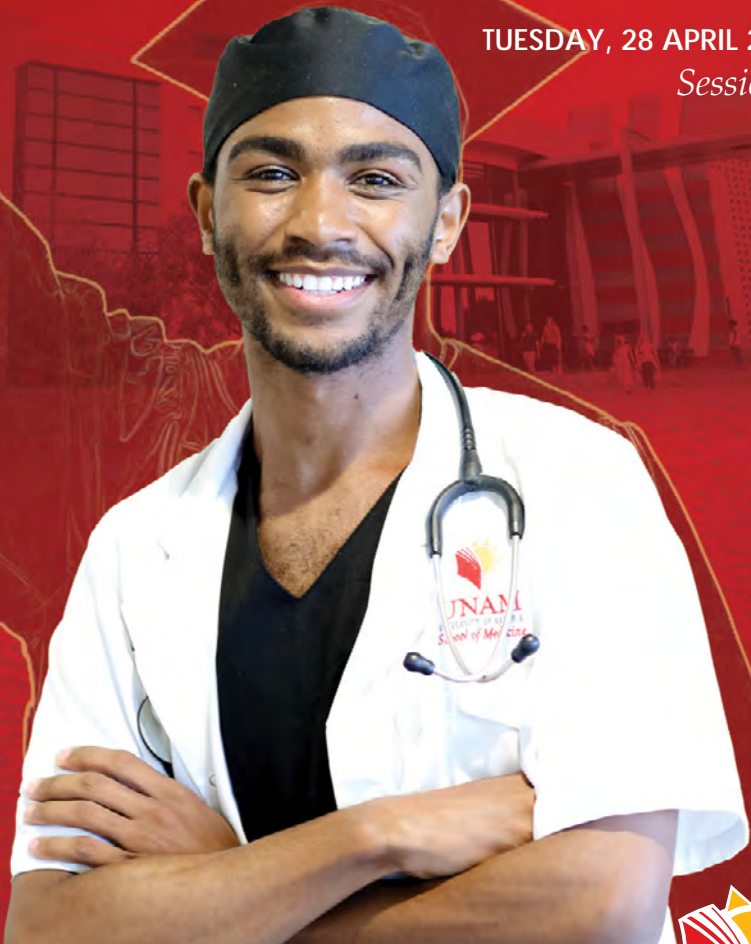

Open your mind



UNIVERSITY OF NAMIBIA

Study. Grow. Lead.

At UNAM,
your potential
meets opportunity.



Open your mind



www.unam.edu.na

VICE CHANCELLOR'S CONGRATULATORY MESSAGE TO THE CLASS OF 2025

Dear Graduands,

Today, you close one chapter and open another, and what a chapter it has been. The qualification you hold is not merely a certificate; it is a testament to the late nights, the difficult choices, and the quiet determination that carried you to this moment. **On behalf of the University of Namibia, I extend my sincerest congratulations.**

The world you are entering is dynamic, demanding, and full of possibility. Whether you choose the path of employment, enterprise, or public service, you go equipped, not only with knowledge and skills, but with the resilience forged through years of rigorous study. **Do not underestimate what you have built in yourself.**

UNAM has shaped leaders, thinkers, and change-makers who have gone on to transform their communities and their nation. You now join that legacy. Carry it with intention. Pursue excellence not as a destination, but as a standard. Be curious, be courageous, and be willing to contribute beyond the boundaries of your own ambition.

As you move forward, remember that your alma mater walks with you. The values instilled here, of integrity, innovation and service, are yours to carry into every boardroom, classroom, clinic, and community you touch. Represent them well, and inspire those who will follow in your footsteps.

Take a moment to honour this achievement – and then go. The future is not waiting; it is being built, right now, by graduates exactly like you.

Congratulations, Class of 2025. This moment is the beginning.

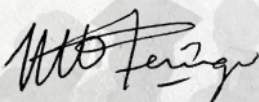

Prof. Kenneth Matengu
Vice Chancellor



ORDER OF PROCEEDINGS

Faculty of Health Sciences and Veterinary Medicine

TUESDAY, 28 APRIL 2026

Session 1

- **Arrival of the Vice-Chancellor**
 - **Official Photo Session**
1. *National/AU Anthems*
 2. **Constitution of the Congregation:** Presiding Officer
 3. **Graduation Blessing**
 4. **Welcome**
 5. **Guest Speaker**
 6. **Chancellor's Address**
 7. *Interlude*
 8. **Invitation to Schools to Present Candidates for all Qualifications:** Presiding Officer
 9. **Presentation of Candidates for Undergraduate Diplomas:** Associate Deans
 10. **Granting of Diplomas:** Presiding Officer
 11. **Presentation of Candidates for Undergraduate Degrees:** Associate Deans
 12. **Conferment of Undergraduate Degrees:** Presiding Officer
 13. **Presentation of Candidates for Postgraduate Diplomas:** Associate Deans
 14. **Presentation of Candidates for Masters Degrees:** Associate Deans
 15. **Conferment of Postgraduate Diplomas and Masters:** Presiding Officer
 16. **Presentation of Candidates for Doctoral Degrees:** Associate Deans
 17. **Conferment of Postgraduate Diplomas, Masters and Doctoral Degrees:** Presiding Officer
 18. **Presentation of Vice Chancellor's Medals**
 19. **Presentation of Chancellor's Medal**
 20. **Dissolution of the Congregation:** Presiding Officer
 21. *AU/National Anthems*



School of Allied Health Sciences

Associate Dean: Prof. Tonderai Shumba



DIPLOMA IN HIV/AIDS MANAGEMENT AND COUNSELLING

SHIMPANDA Limony

School of Nursing and Public Health

Associate Dean: Dr. Stephanie van der Walt



DIPLOMA IN GENERAL NURSING AND MIDWIFERY SCIENCE

GAINGOS Paulina W
GUIDAOOS Irene C

KATUNDU Zaandjeruru A
RISURO Paulin
TJIPUNDI Jaonga E

School of Allied Health Sciences

Associate Dean: Prof. Tonderai Shumba



BACHELOR OF ARTS IN PSYCHOLOGY

! HOAÈS Tia A
ADISI Inutu A
AIKUTI Jessica T
AMBAMBI Selma P
AMBIYA Wilhelmina L
AMUKONGO Megameno N
BEUKES Nicole B
BIMBA Zoe
BOCK Megan N
CHAPMAN Marianne (*cum laude*)
DAVID David S
DLAMINI Nomthandazo S
DUBE Rutendo T
FROMKE Lara N
GASES Annatjie A
GAUASES Levine J
GERLACH Gerlach S
HAFENI Mahatalena
HAIMBONDI Natasha L
HAMUTWE Rejoice L
HAWINA Sylvia W
HEITHA Sylvi N

ISAACS Marion G
ISAACS Trinity
JAARS Ronel A
JANUARIE Jean-Jacques
KACHELO Inonge C
KANDINGWA Marx Lee-Engelo
KATIVA Magrethy K
KATJUAENDE Stanley
LAPERLOTH Aaliyah B
LIBETWA Lyawaba E
LINYANDO Helvi K
MANYAMU Elizabeth N
MAREMBO Roide R
MATENGU Belinda K
MAZUMBER Noorun N
METZGER Cora (*cum laude*)
MICHAEL Michael N
MKHALIPHI Sisekelo
MOSES Caroline K
MUESHIFILUA Leandra E
MUGANDIWA Rashweat M
MUHAU Nsala G
MUHEPA Jane L
MULEMWA Lameck M



School of Allied Health Sciences
Associate Dean: Prof. Tonderai Shumba



BACHELOR OF ARTS IN PSYCHOLOGY

MUNANGO Mike L
MUNIKA Muronga
MUPEWA Alushe N
MUSHONGO Jackop V
MUTEKA Nakia N
MUTWA Kachenje
MUYAMBANGO Muukwa M
MWATILEFU Hilya N
NAKATHILA Daniel S
NDEMUUYA Beata B
NDEUNJEMA Julia P
NGESHEYA Erika T
NGHITUWAMATA Abigail S
NHUNDU Tapiwanashe
OLAVI Olivia N
ONESMUS Shanida E
PAAVO Frieda N
PAULUS Anna Vivian
PAULUS Febronia P
PHILANDER Anna Marie
SAKARIA Ivan
SHIKONGO Rachel N
SHILAMBA Priska E
SHINDUME Hilaria N
SHININGENIVALI Jonas K
SHIPINGANA Suama N
SIMEON Alvina P
SIMEON Frolinda N
STEENKAMP Sinead
SWARTBOOI Abraham
TIBINYANE Rebaamogetse
TJAVARA Unovanhu V
VUMAZONKE Thandiwe N
WERNER Roide N
WILLEM Theopoline
ZOKKA Lendy L

**BACHELOR OF ARTS IN SOCIAL WORK
HONOURS**

! NUWUSES Rudolphine V
ABSALOM Jacobina N
ANDRIN Fabiola E
ANTINDI Helena N

CHIKWANA Tatenda C
CLOETE Wilma
DE KLERK Zia I
ELIVINI Nabot T
GARAS Marthia
HAWANGA David R
IITHETE Ndinelao
JOSEPH Magdalena N
JUNIOR Epandy D
SHIHEPO Maria I
KALOLA Elsche M
KALOLA Susana
KAMPUNGU Christine N
KANGUVI Seun
KAPERU Fatima I
KAWALI Lydia K
KAYOMBO Muhau M
KAYOMBO Ntwala W
KUDUMO Benni C
LILEMBA Sikendwa
LUSHETILE Elisa E
MADYAAO Juliet K
MAGONGO Mateus N
MAPEPA Privilege
MAVETERA Chipu
MBUNDU Veronica N
MENDAI Jenine K
MUKAPULI Kandina O
MUNWELA Minsozi
MUTAKALILUMO Njahi E
MUXHINGA Thabitha D
MWILIMA Francinah L
NAHOLE Rosalia
NAMUNDJEBO Popyeni
NANGAKU Hambeleleni N
NAUYALA Elizabeth M
NDARA Anna K
NDEUTAPO Nelao N
NGOMA Michael S
NGWENYA Nondumiso A (*cum laude*)
PAULUS Josefina
PAULUS Ndifikapo T
PEPEREKE Rosemary
PETRUS Shelley M
SHAKWA Patience M

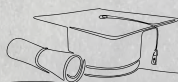

School of Allied Health Sciences
Associate Dean: Prof. Tonderai Shumba



BACHELOR OF ARTS IN SOCIAL WORK HONOURS

SHIMBILI Frieda K
SIBANDA Rutendo
SIKONGO Magret W
SIKUKUTU Elizabeth N
SIKUMBA Abigail L
SIMASIKU Michael N
SIMASIKU Sady
SINVULA Nicole K
TAPALO Maria N
TJOMBE Esther
TOBIAS Rauna S
VINDIMBA Melliny

BACHELOR OF PSYCHOLOGY HONOURS

ADAM Stephanie D (*cum laude*)
AMKONGO Taleni A
EBERENZ Adele J (*cum laude*)
GOMACHAB Emmil T (*cum laude*)
KARANGO Kesego Y
KATJIPUKA Valencia K
LE HANE Abigael J
MALANGO Katongo
NEGUMBO Vivica T
NGULA Maria N
ROSA Beatriz N (*cum laude*)

BACHELOR OF RADIOGRAPHY (DIAGNOSTIC) HONOURS

ANGULA Fransina N
ANKOME Sandeline
ASHIVUDHI Phillemon N
BARENDIS Rejoyce K
BEUKES Kaela L
CLARKE Chrystal J
GEBHARD Lovis T
KIRSTEN Rolize
MALETZKY Keitumetse T

METAATUU Vaino
MHLANGA Winmore T
NAKASHONA Fiina H
NAMAKASA Kandambo P
NGALANGOMBE Ruusa N
NIILENGE Johanna P
SHIIMBI Syria Tulela
SOLOMON Josuah G
SWARTZ Frieda S
TCHABA Felicity M

BACHELOR OF SCIENCE IN OCCUPATIONAL THERAPY HONOURS

ALUGODHI Anna T
BENADE Kaylin D
BLOM Jene
ELIAS Eтуhole N
KALIMBA Tulongeni
KASITA Zinnia I
MARCELLUS Victoria K
NEKWAYA Aunne K
PHILLIPUS Hileni L
SHANINGA Beatrix N
SHILUNGA Werner P
SILAS Aina Nelago
WILLEHEM Victoria N

BACHELOR OF SCIENCE IN PHYSIOTHERAPY HONOURS

ASHIPALA Loini M
LEONARD Linelao I
NANGOMBE Mariana N
OMBINDA Eveline V
OPPERMAN Beuli
SHAANIKA Mirjam N
VALOMBOLA Inesi T
VAN NIEKERK Nathan Z
VAN VUUREN Kehan F
VAN WYK Maruzan J



School of Dentistry

Associate Dean: Dr. John Rutabanzibwa



BACHELOR OF DENTAL SURGERY

ABISAI Penehafo K
ITHINDI Anna-lisa P
KANANA Vijobeam H
KORES Kores H
NAKALE Mwakelelange T
NAMENE Emmi K
NEGONGA Toivo S

OTTO Hileni M
PACK Vijanda
SHIKUKUMWA Lylie N
SHUUDIKILWA Silvi
TITUS Selma T
TRUTER Monique
VAN NIEKERK Marc (*cum laude*)
WILHEM Veronika

School of Medicine

Acting Associate Dean: Prof. Jane Misihairabgwi



BACHELOR OF MEDICINE AND BACHELOR OF SURGERY

ABRAHAM Samuel I
ALAO Precious D
AMUNYELA Iyaloo N
ANANIAS Elias T
ANTONIUS Emilie N
APOLLUS Rosietha J
ASEB Freddy S
BESTER Monique L
CHIKA Chunga C
FERIS Julian G
GEI-KHOIBES Thembekile I
HAIKOLA Lineekela M
HAILAULA Likius T
HAMUNYELA Suama T
HISHITILE Anna N
IYAMBO Paulus K
JASON Ndesihafela N
KADHILA Isac M
KAFULA Oletu F
KALUHONI Phillipine M
KANDJIMI Victor N
KAPIYE Toivo P
KARUOMBE Okeri
KASHIHAKUMWA Iyaloo
LEEVI Maria K

MBAKO John H
MBERESHU Kirsten C
MOUTON Serah-Lee C
MULONGENI Ndeshipanda T
NAKAPELA Remember S
NAMUNDJEBO Pendapala S
NEL Heinrich S
NGHILUKILWA Mwatombange L
NIILONGA Elizabeth I
NIINKOTI Ndilipawa J
NKONDO Michelle N
PALISO Innocent J
PAULUS Henriette N
PAULUS Junior F
SACKARIA Johanna N
SAKEUS Albertina M
SHINENE Ndapewa S
SHIPONENI Lavinia N
SIKONGO Karina K
SKEWA Christine M
TOMAS Nabot
UUSHONA Petrus T
UUSIKU Salim M
VAN DER BYL Alejandra C
VAN WYK Sybile C
VATILENI Ester N

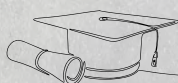

School of Nursing and Public Health

Associate Dean: Dr. Stephanie van der Walt



**BACHELOR OF NURSING SCIENCE
CLINICAL HONOURS**

/HUSES /Khae-Khoes
 AIASES Ferdrieka T
 AMBINGA Ndilimeke L
 AMON Lineekela N
 AMUNYELA Klaudia N
 ANGULA Kandiwapa S
 ASHIPALA Fredrika M
 ASHIPALA Secilia N
 AWALA Selma N
 BEUKES Helöise I
 CHRISTIAAN Annedine V
 DJULUMBE Beata N
 DU PREEZ Charlene O
 ELIA Elarky K
 FABIANO Nadia N
 FARMER Lollitha
 FILLIPUS Fransina P
 GERTZE Kathy
 HAIPEO Frieda P
 HAITULA Selma T
 HINALENGA Ndinelaio K
 HAKUSEMBE Noummie N
 HAMUNYELA Prepetuwa P
 HANGULA Kronelia E
 HASHIYANA Lena M
 HAUFIKU Hileni H
 HAUSIKU Agrippa K
 HENGARI Veuieza
 HOASES Monica
 IILONGA Liisa N
 IMANUEL Werner N
 IPINGE Helena
 ISMAEL Martha N
 IYAMBO Olivia N
 IITEMBU Paulina K
 IYAMBO Marius N
 JACOB Viona I
 JAFET Joseph
 JANTJIES Sajida W
 JANKOWSKI Jane N
 JOHANNES Hileni T
 KABENDE Elizabeth E
 KAHANA Ndamononghenda

KAINGE Naemi N
 KAKUVA Tjirikomajo
 KANIME Julia S
 KAROMA Magdalena M
 KASENGO Johanna
 KAMASA Hermine M
 KAUDINGE Frederick N
 KAPA Raket T
 KGADIMONYANE Carol T
 KWEYO Ruth B
 MATHEUS Iindileni N
 MENDAI Edinah N
 MINKOV Nadejda P
 MSATI Ester N
 MUKOYA Anitha N
 MULOZI Sipiya A
 NAFTALI Marta M
 NAHOLO Talohole S
 NAKALE Elizabeth M
 NAKASHOLE Ruth S
 NAKAZIKO Anna R
 NAKHOM Frieda
 NALISA Mushekule R
 NANYEMBA Indira S
 NAMBAHU Albertina N
 NAMBAHU Megameno T
 NAMBULI Elizabeth N
 NDARA Saraphina K
 NGOLA Elisabeth N
 NGHOLE Ester N
 NGIKONGELWA Monika T
 NGHIWILEPO Paula N
 NAMUPALA Ndapewaoshali I
 NANKUDHU Selma N
 OTSUS Zoleka F
 PARATA Maria
 PETRUS Linea
 PONDJAMBA Kornelia N
 ROOI Ivonne E
 RUZENDO Maria V
 SALUFU Arenah I
 SHANGHALA Ndapewa-O
 SAM Francina N
 SHIKONDA Rakker N
 SHIKONGO Mansueta P



School of Nursing and Public Health

Associate Dean: Dr. Stephanie van der Walt



**BACHELOR OF NURSING SCIENCE
CLINICAL HONOURS**

SHIKEMENI Ndeshipanda M
SHILONGO Liina G
SHIMHANDA Lovisa N
SHIIMI Laina N
SHILEKA Jacobina N
SHILULU Bernadette N
SHIMBIDIWA Mondjila T
SHIYAMBI Lucia M
SHIYEMBA Elisabeth
SHINENE Claudia P
SHIYEMBA Elisabeth
SHOOZI Kaarina N
SIMON Linea
SIMSON Ruusa M
THWALA Nokwethu N

TAUKONJELE Emilia I
TJAPINGA Selma N
TJAVERUA Ritja
TJIMUINE Otja
TJISEWA Uetuu S
TJITURI Jane U
UIRAS Mondeliza M
UUNONA Elizabeth T
UUNONA Monica
UUSHONA Fransina N
VAN TONDER Kara J

**BACHELOR OF SCIENCE IN PUBLIC
HEALTH HONOURS**

AMADHILA Benegina K

School of Pharmacy

Associate Dean: Dr Bonifasius Singu



BACHELOR OF PHARMACY HONOURS

AMWAAMA Saveria M
ANGUKKU Martin P
ARON Tuwilika S
ASINO Taimi F (*cum laude*)
CHISIRIMUNHU Rodwell
CHIYADZWA Amanda N
CHAASIKADI Beverley
HAIMBILI Jonna S
HAMATWI Aron N
HIPOSE Veripamue H
JOHANNES Morning T
JOHANNES Victoria N
JOHANNES Vistorina P
JOSEPH Keere B
JUNIAS Simaneka E
KAIJO Britney U
KAPITI Martha K
LUBEGA Reese J
MATER Michelle
MATHEUS Melisia N

MBONGI Jonnas
MILER Gadija C
MUKUKU Tinotenda K
MWESHIDINA Germina N
NANUB Ronaldo
NDAZAPO Alvina N
NDEULITA Maria N
NDJALEKA Kelao N
NDUNGULA Sion T
NEL Ane
NELL Alicia B
NGHIPANGELWA Maria N
NYAKWIMA Adolf T
PALLE Tanja
SHAWANA Paulus L
SHEETEKELA Vayola M
SHEUYANGE Apeshe T
STEENKAMP Melanie
TJITEMISA Kaundjirue
TJIYENDEKE Nonondjo
URIS Taisha M

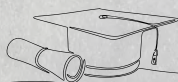

School of Veterinary Medicine
Associate Dean: Dr Anna Marais



BACHELOR OF VETERINARY MEDICINE

ADELINO Mauricio O
ANDERSON Stephanie A
BURGER Mari-Daleen
CHRISTIANS Vernon
ENGELBRECHT Tanya
GROBLER Tiaan
HERBST Barend
IMASIKU Mpambo V
KATJIKONDE Uerisiako

KURZ Angela E
LOMBARD Hester S
LOUW Willem P
SHEEHAMA Bernadete
TANISES Fred-ann A
THERON Simoné
TREDOUX Charlize
VAN BLERK Michelle
VAN DER MERWE Lara
VAN WYK Ivan

School of Medicine

Acting Associate Dean: Prof. Jane Misihairabgwi



**POSTGRADUATE DIPLOMA IN FAMILY
MEDICINE**

GAOMAB Ludwig D

School of Nursing and Public Health
Associate Dean: Dr. Stephanie van der Walt



**POSTGRADUATE DIPLOMA IN NURSING
SCIENCE (ADVANCED MIDWIFERY &
NEO NATAL NURSING CARE)**

GANES Natali S
GAESSES Joaquin I
ELIJAH Thytiyah N
FILLEMON Rosalia N
MARKUS Aurelia K
MASIYE Precious P
MBANGWETA Wendy P
POHAMBA Venus L N
SHIKONGO Eunice L
SITEMBI Kornelia N
UUGULU Petlia

**POSTGRADUATE DIPLOMA IN NURSING
SCIENCE (CRITICAL CARE)**

AKAFINGO Johanna A
ASINO Saara
DOMINICUS Ina-Maria S
HASHIPALA Magritta N
HOFENI Helena K
IYAMBO Tuuliki P
JOSEPH David N
MHATA Ndapewoshali
MASULE Mushabati S
MLAMBO Tsitsi
MUTILIFA Frieda
NAKANYALA Lucia MN
NGHIITETE Tuulinawa T



School of Nursing and Public Health

Associate Dean: Dr. Stephanie van der Walt



POSTGRADUATE DIPLOMA IN NURSING SCIENCE (CRITICAL CARE)

NHINDA Ndaindila N
PAULUS Ndayambekwa N
SAKARIAS Hendrin I
RUBEN Ndesihafela H
SHIKONGO Ndapanda H
SHIKUDULE Martha N
SHILUMBU Alina N
TOBIAS Natalia
THOMAS Lovisa F
WILBARD Lea J

POSTGRADUATE DIPLOMA IN NURSING SCIENCE (EMERGENCY NURSING)

ANGOLO Landuleni N
AWALA Loide
EKONGO Frieda N
KABUNGA Sylvia T
KASAONA Meundju U
NAMBAHU Andreas N
NAMULO Simon S
SHITUMBULENI Klaudia N

POSTGRADUATE DIPLOMA IN NURSING SCIENCE (HEALTH PROMOTION, CLINICAL DIAGNOSIS & TREATMENT)

NAUISEB Lucille

POSTGRADUATE DIPLOMA IN NURSING SCIENCE (HEALTH SERVICE MANAGEMENT)

ALBIN Selma N
DONGWI Iyaloo L
DU PLESSIS George R
GEBHARD Selma I
HAINGURA Victoria M
JORAM Tuuliki N
KEFAS Magdalena E
KUDUMO Irma N
MHANDA Justine N

MUSASO Katamunua I
NANGOLO Susanna
NDAENDAPO Mekelange T
NDARA Augustinus
PAULUS Ndapandula T
SHILONGO Anneli
SIFIRE Hansbert K
SIMON Prodesia
SWARTBOOI Jennifer
TOPNAAAR Hendrina
VAN VUUREN Esperanza P

POSTGRADUATE DIPLOMA IN NURSING SCIENCE (MENTAL HEALTH)

DAMBUZA Francisca
VILHO Vilho D

POSTGRADUATE DIPLOMA IN NURSING SCIENCE (NURSING EDUCATION)

AMAMUS Staysie
AMUNKETE Sylvi N
BEZUIDENHOUT Johannita R
EISEB Dalene R
MBAHA Venoumba
MBARANDONGO Selmirinda T-D
NANGOLO Risto N
NCHINDO Susan K
OCKHUIZEN Shalene C
SHIFIDI Lahya M
SHIKESHO Albertina I

POSTGRADUATE DIPLOMA IN NURSING SCIENCE (OPERATING ROOM)

ENDJALA Secilia U
HAIMBANGU Ndiliikeke T
HANDUNGE Kronelius N
HOAES Hildegard K
IITA Bernadina N
ISHITILE Generosa N
IYAMBO Thomas N
JOHANNES Ruusa T

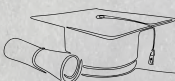

School of Nursing and Public Health
Associate Dean: Dr. Stephanie van der Walt



POSTGRADUATE DIPLOMA IN NURSING SCIENCE (OPERATING ROOM)
KAKONDA Elizabeth M
KASERA Simon L
KATJIPU Fabiola F
KANYEME Kaushitwa N
MOTHATU Ivonne
MOYO Seneka M
MUKALELE Maria T

MUYENGA Roswitha M
NAMBAMBI Patricia
NELIWA Fransina N
PAULUS Julia N
SHIPEMBE Selma N
SEZUNI Chibeya G
SHALUWAWA Selma I
SHIKALEPO Hilda N
TEBELE Peregrina T

School of Allied Health Sciences
Associate Dean: Prof. Tonderai Shumba



MASTER OF ARTS (BY THESIS)
THERON Stefan

MASTER OF ARTS (INDUSTRIAL PSYCHOLOGY)
BADUBI Broniah
GUNTHER Tietz

MASTER OF ARTS (CLINICAL PSYCHOLOGY)
CLOETE Gail
SINEAD Jurgens

MASTER OF SCIENCE IN RADIOGRAPHY (BY THESIS)
MUREMI Gweni J

School of Medicine
Acting Associate Dean: Prof. Jane Misihairabgwi



MASTER OF MEDICINE (ANAESTHESIOLOGY)
ORLAM Ivor
VORSTER Sudene

MASTER OF SCIENCE IN MEDICAL MICROBIOLOGY (BY THESIS)
VALOMBWELENI Judith N



School of Nursing and Public Health

Associate Dean: Dr. Stephanie van der Walt



**MASTER OF SCIENCE IN APPLIED
EPIDEMIOLOGY/LAB MANAGEMENT**

PENGEYO Rosalia N

MASTER OF NURSING SCIENCE

ABED Sofia N

AIBEB Elvis C

ILEKA Lucia L

KAMPALE Ihemba

KANDINGU Kristine S

MALANGU Ndamonoghenda

NAMBAHU Soini

NAMBOMBOLA Kristofina T

SADRAG Kevanhu T

SHIKUKUMWA Takatu

SHIWANAPO Haitange S

School of Pharmacy

Associate Dean: Dr Bonifasius Singu



MASTER OF PHARMACY

HAFENI Lahya

School of Veterinary Medicine

Associate Dean: Dr Anna Marais



**MASTER OF SCIENCE IN VETERINARY
MEDICINE (BY THESIS)**

MUDIMBA Douglas





DOCTOR OF PHILOSOPHY IN PSYCHOLOGY

FERNANDES Alicia P



THE MEDIATING EFFECT OF SPIRITUALITY ON MENTAL HEALTH, PSYCHOLOGICAL EMPOWERMENT AND WORKPLACE AGILITY: THE CASE OF NAMIBIAN HIGH SCHOOL TEACHERS

The doctoral study was undertaken and completed under the supervision of Dr Clifford Hlatywayo from the University of Namibia and Prof. Joanne Marshall (Co-Supervisor) from the Iowa State University.

This study investigated the interrelated roles of spirituality, mental health, psychological empowerment, and workplace agility in shaping the well-being of Namibian high school teachers. Recognising that teachers operate in demanding and rapidly changing educational environments, the research adopted a comprehensive approach to examining the personal and professional factors that sustain effective teaching. The study was able to capture the complex interplay among psychological, professional, and personal dimensions of well-being, highlighting the importance of inner resilience, professional confidence, adaptability and meaning in maintaining engagement under pressure, while emphasising the central role of spirituality as a connecting influence that supports both psychological health and work performance.

The study makes a significant contribution to understanding teacher well-being within an underrepresented educational context and highlights its importance as a foundation for educational quality. Its insights underscore the value of supportive policies and practices that strengthen teachers' mental, personal, and professional resources. Ultimately, the research offers valuable insight into how teachers remain committed and purposeful despite ongoing challenges thus, affirming that investment in the well-being of teachers enhances not only the teaching profession but also the learning experiences and future prospects of the students they serve.





DOCTOR OF PHILOSOPHY IN SOCIAL WORK

SEBLON Rebekka N

GUIDELINE FOR SOCIAL WORKERS ON PSYCHOSOCIAL SUPPORT AND INTERVENTIONS FOR HOMELESS PEOPLE IN WINDHOEK, KHOMAS REGION

The doctoral study was undertaken and completed under the supervision of Dr Emma Leonard (Main Supervisor) and Prof. Rachel Freeman (Co-Supervisor), both from the University of Namibia



The study examined the psychosocial support services and social work interventions required to address the needs of homeless people, and the challenges faced by social workers in their work with the homeless in Windhoek, Khomas region. This was undertaken to develop psychosocial support guidelines for social workers assisting with homeless individuals in Namibia.

The study is groundbreaking, offering a comprehensive examination of homeless individuals in Windhoek, the Khomas Region of Namibia. It makes a significant contribution to the existing scant knowledge by deepening the understanding of psychosocial support and social work interventions tailored for homeless people within the Namibian context. The research highlights contributing factors, challenges, survival strategies, and available support mechanisms for homeless populations. Ultimately, a Psychosocial Support Guideline was developed to help social workers deliver effective, evidence-based interventions specific to the needs of homeless individuals in Namibia. Overall, it enhances existing literature on social work with the homeless and is valuable for government policymakers working to address homelessness across the country.





DOCTOR OF NURSING SCIENCE

MBAPAHA Claudia

STRATEGIES FOR ENHANCING QUALITY MATERNAL HEALTH CARE AMONG PERINATAL WOMEN WITH HIV INFECTION AT HEALTH FACILITIES IN NAMIBIA: AN INTEGRATED APPROACH FOR MIDWIVES

The doctoral study was undertaken and completed under the supervision of Prof. Hans J. Amukugo (Main Supervisor) and Dr. Ester Mulenga (Co-Supervisor), both from the University of Namibia.

Midwifery-led strategies to enhance the quality of maternal health care for perinatal women with HIV infection in Namibian health facilities were developed in response to persistent maternal mortality and ongoing gaps in maternity services. The framework aligns with Namibia's National Development Plan (NDP6), Sustainable Development Goal 3 (Targets 3.1 and 3.3), and the World Health Organization Quality of Care Framework for Maternal and Newborn Health, which emphasise integrated, safe, effective, and people-centred care.

Despite expanded access to antiretroviral therapy (ART), maternal deaths among women with HIV infection remain a major public health concern. Many are preventable and linked to obstetric sepsis and abortive complications. Contributing factors include delayed access to care, home births, poor adherence to clinical guidelines, and weak integration of HIV and maternal services, reflecting broader systemic challenges in governance, coordination, and continuity of care.

Midwives form the backbone of maternal health services in Namibia and are well positioned to lead quality improvement initiatives. However, the absence of a structured and integrated framework limits their ability to address the intersection of HIV and maternal health. A midwifery-led approach can strengthen coordination, support evidence-based practice, and promote respectful, woman-centred care to improve maternal outcome.





DOCTOR OF PHILOSOPHY IN PUBLIC HEALTH

MUKULU Eunike

A MODEL TO FACILITATE ACCESSIBILITY TO HAEMODIALYSIS FOR PATIENTS WITH CHRONIC KIDNEY DISEASE IN NAMIBIA

The doctoral study was undertaken and completed under the supervision of Prof Tonderai Washington Shumba (Main Supervisor) and Dr Hermine Iita (Co-Supervisor), both from the University of Namibia.



The study investigated how haemodialysis treatment can be strengthened through equitable, sustainable, and patient-centered access within the Namibian health system. It generated context-specific evidence to guide healthcare providers, communities, and support structures in collectively improving continuity of care and responsiveness to the needs of individuals living with chronic kidney disease.

The study contributes new knowledge through the development of an integrated, context-responsive model that addresses structural, socioeconomic, and health system factors influencing haemodialysis accessibility in Namibia. This model advances understanding of decentralized services, public-private collaboration, transport support, kidney transplantation, and telemedicine in strengthening access and continuity of care. The findings provide a foundation for policy development, resource allocation, and service redesign, with potential to enhance patient outcomes, reduce inequities between urban and remote populations, and support sustainable expansion of renal services in Namibia. The model also offers transferable insights for strengthening equitable renal care in similar resource-constrained health systems.





DOCTOR OF PHILOSOPHY IN ONE HEALTH

MBIRI Pricilla

TICK-BORNE ZOOSES IN KHOMAS AND ZAMBEZI REGIONS OF NAMIBIA: UNDERSTANDING THE EPIDEMIOLOGICAL ROLE OF BIOTIC AND ABIOTIC FACTORS



The doctoral study was undertaken and completed under the supervision of Professor Simbarashe Chitanga (Main Supervisor) and Professor Emmanuel Nepolo (Co-Supervisor), both from the University of Namibia

The study investigated tick-borne pathogens of public health importance in Namibia. Through extensive field collection and molecular analysis, the research documented the active circulation of *Rickettsia* species, *Coxiella burnetii*, and *Anaplasma* and *Ehrlichia* species in cattle ticks, with the genus *Amblyomma* identified as a key potential vector for all pathogens. The work revealed significant regional disparities in pathogen prevalence, with particularly higher prevalence in the Zambezi area, suggesting that ecological factors such as temperature and vegetation are key drivers of infection risk.

These findings substantially advance the understanding of zoonotic disease ecology in Namibia. The study concludes by advocating for an integrated One Health surveillance framework, emphasizing that collaborative management of human, animal, and environmental interfaces is essential for mitigating the growing threat of tick-borne diseases in resource-limited settings.



Join the UNAM Alumni Association today!

The **UNAM Alumni Association** is a diverse and vibrant network that connects graduates to their alma mater. Our mission is to foster a lifelong partnership between the university and its members while supporting professional growth and maintaining a tradition of excellence.

We envision a future where alumni remain an integral part of UNAM's legacy as a **treasure house of knowledge**. Through the Association, alumni gain access to networking events, mentorship programs, career development opportunities, and initiatives that empower them to give back to the UNAM community.

Visit the UNAM Alumni Office for assistance!
Email us: alumni@unam.na
Call us: 061 206 4366 / +264 81 683 4486

Once a Student, Always an alumni!

2026

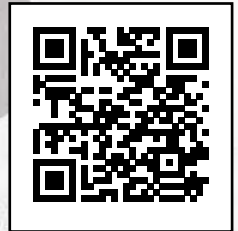

Follow Us on Social Media @:



UNAM Alumni |



UNAM Alumni |



unam_alumni_association |



UNAM alumni Association



UNAM_alumniassociation |



UNAM Alumni Association